SOUTH FAYETTE TOWNSHIP MA

South Fayette Township

Allegheny County • Pennsylvania
515 Millers Run Road
Morgan, PA 15064

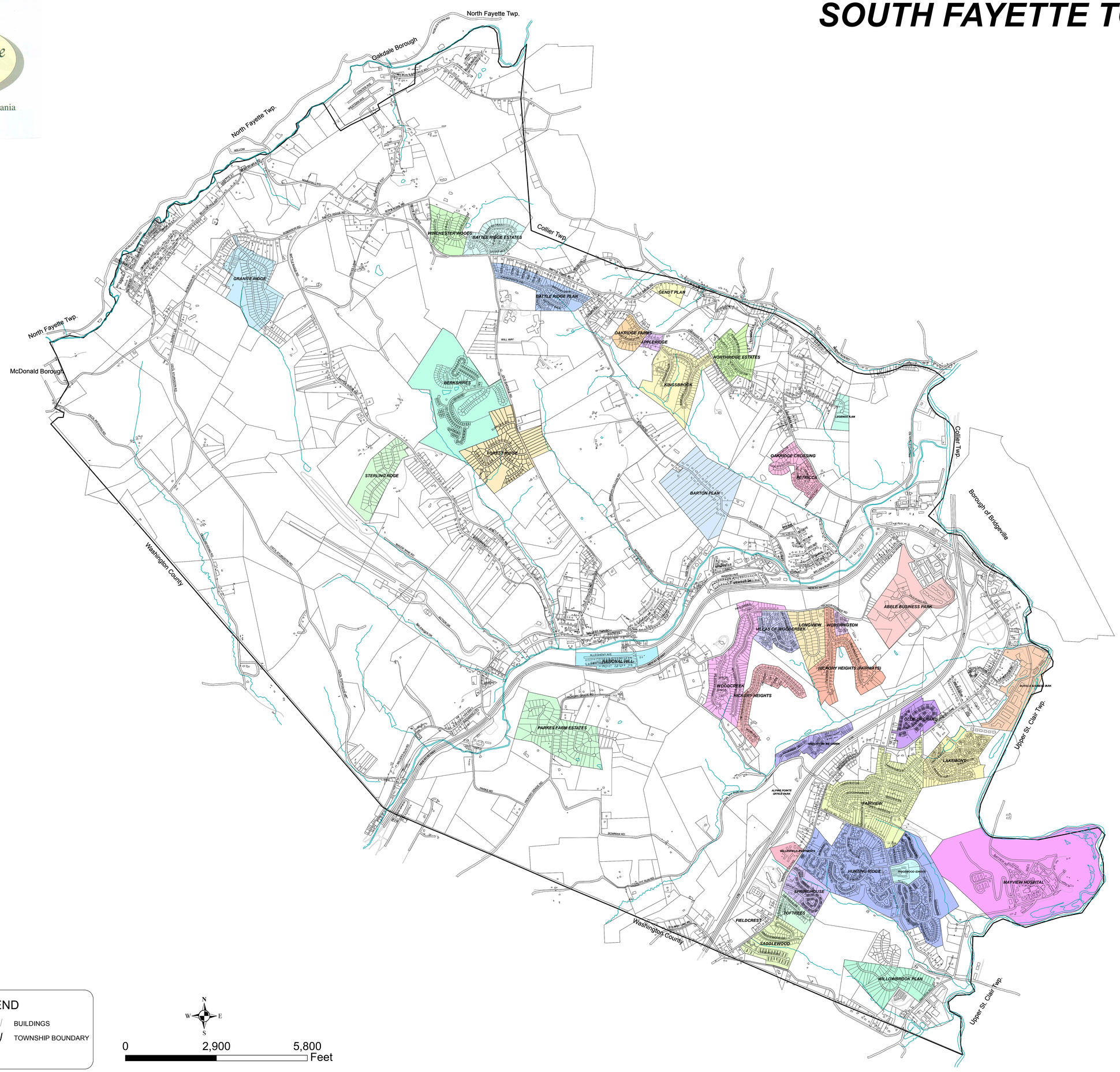

LEGEND

- PARCELS
- HYDROLOGY
- CARTWAYS
- BUILDINGS
- TOWNSHIP BOUNDARY

N W E S

0 2,900 5,800 Feet