TOWNSHIP OF SOUTH FAYETTE

LERTA DISTRICT MAP
MAY 2009

South Fayette Township
Allegheny County • Pennsylvania
515 Millers Run Road
Morgan, PA 15064

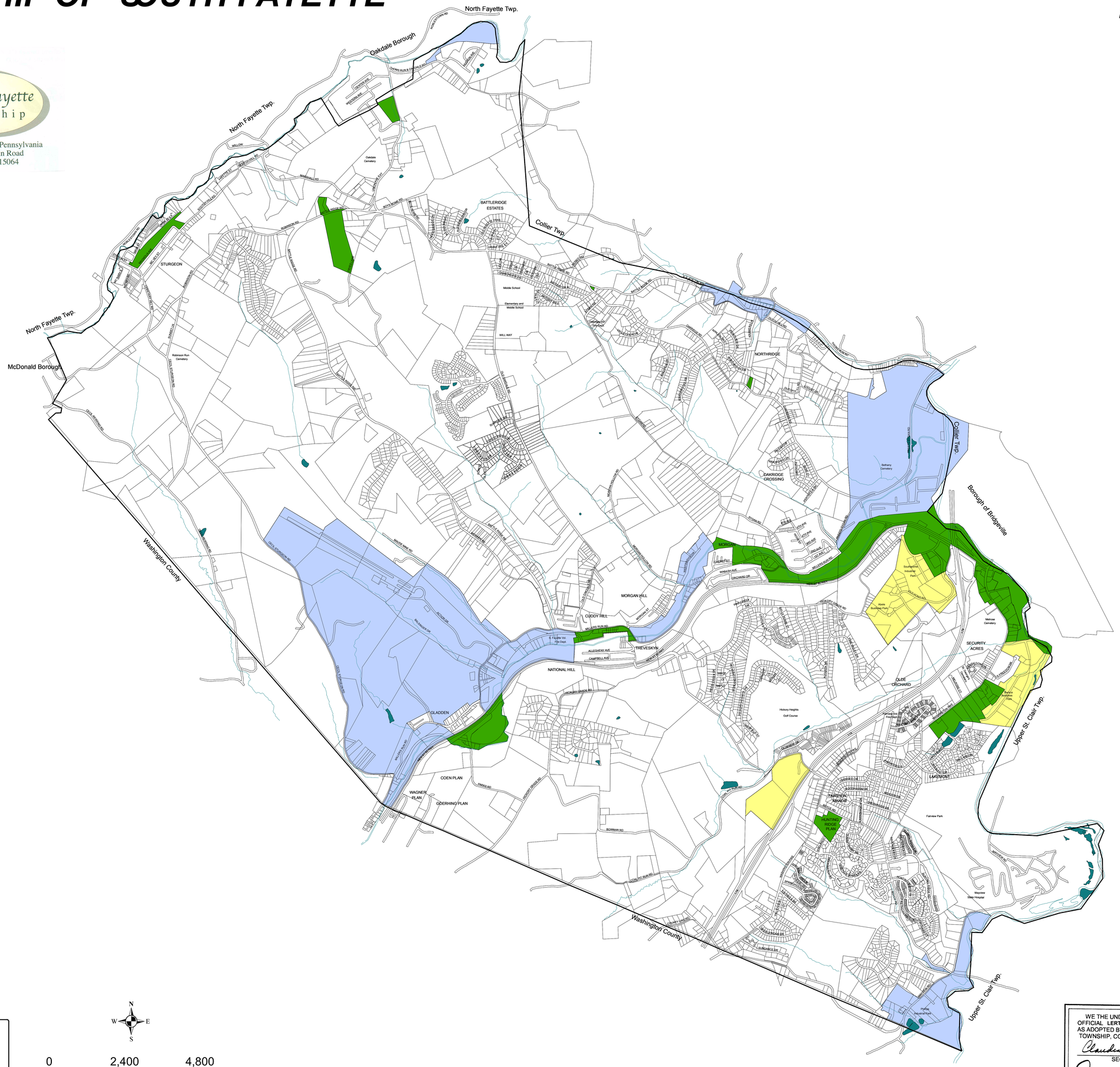

Legend

- TOWNSHIP BOUNDARY
- LAKES
- HYDROLOGY
- PARCEL BOUNDARY

LERTA ZONES

LAYER

- LERTA BUSINESS
- LERTA COMMERCIAL
- LERTA INDUSTRIAL

N W E S

0 2,400 4,800 Feet

WE THE UNDERSIGNED DO HEREBY CERTIFY THIS MAP TO BE THE OFFICIAL LERTA MAP AND THAT IT IS A PART OF THE ZONING ORDINANCE AS ADOPTED BY THE BOARD OF COMMISSIONERS OF THE SOUTH FAYETTE TOWNSHIP, COUNTY OF ALLEGHENY, MARCH 17, 2003 AND AS AMENDED.

Claudia A. Smelko
SECRETARY

Fred J. Del Frate
PRESIDENT
BOARD OF COMMISSIONERS

Samuel P. Hamin
SOLICITOR