

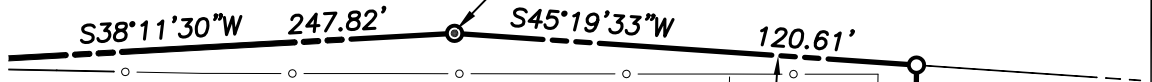

N/F
PENNSYLVANIA
TURNPIKE
COMMISSION

FD CAPPED IRON PIN
PA TURNPIKE COMMISSION



LIGHT
STANDARD
(TYP.)

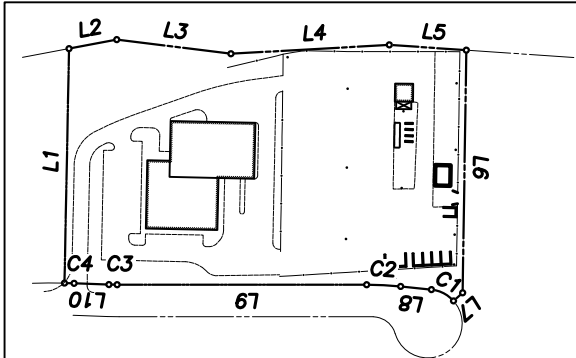

LINE TABLE		
LINE NO.	DIRECTION	DISTANCE
L1	S47°28'43"E	366.37'
L2	S30°42'00"W	75.83'
L3	S48°27'47"W	179.80'
L4	S38°11'30"W	247.82'
L5	S45°19'33"W	120.61'
L6	N47°43'42"W	379.15'
L7	N00°13'42"W	19.06'
L8	N47°16'18"E	48.32'
L9	N41°24'02"E	386.69'
L10	N43°21'45"E	54.01'

CURVE TABLE		
CURVE NO.	LENGTH	RADIUS
C1	39.685'	53.50'
C2	53.180'	519.00'
C3	16.470'	480.99'
C4	15.040'	1025.00'

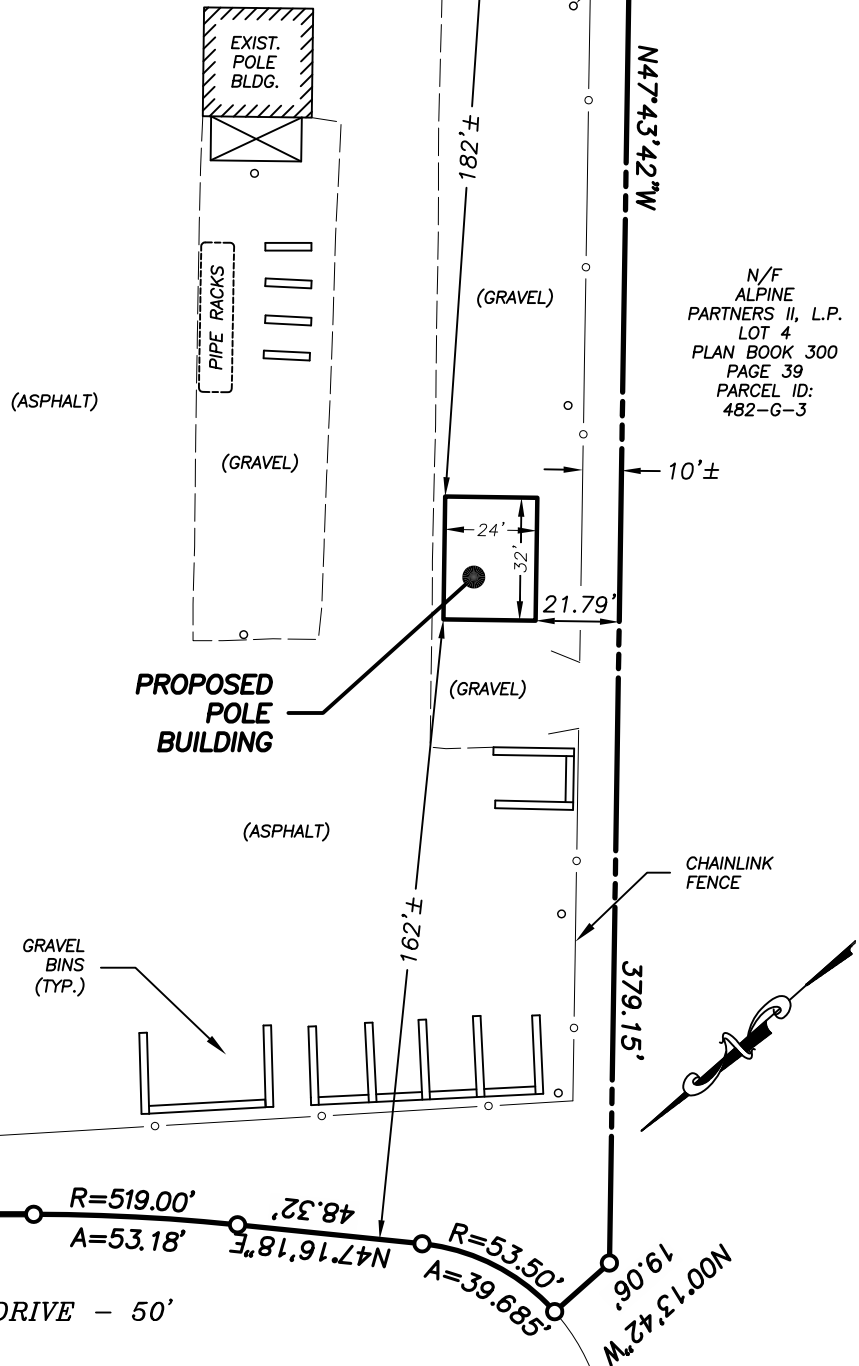

N/F
ALPINE
PARTNERS II, L.P.
LOT 4
PLAN BOOK 300
PAGE 39
PARCEL ID:
482-G-3

FUTURE EXTENSION OF ENERGY DRIVE - 50'

PLOT PLAN-PROPOSED POLE BUILDING

FSC CG BRIDGEVILLE PA, LLC

DB 18609 PARCEL ID: LOT 3
PG 67 482-G-1 PB 300 PG 39

COLUMBIA GAS OF PENNSYLVANIA
4000 ENERGY DRIVE BRIDGEVILLE, PA 15017

SOUTH FAYETTE TOWNSHIP
ALLEGHENY COUNTY, PA

SAMEK
CONTRACTING & ENGINEERING, LLC
311 KROLIK AVENUE
BELLE VERNON, PA 15012
PHONE: 724-929-3746

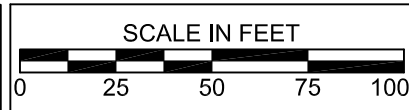

SCALE:	1" = 50 FT.
DATE:	9/22/2022
SHEET:	1 of 1