

SEAL

CIGARS INTERNATIONAL, LLC.
700 Presto-Sygan Road
Bridgeville, PA 15017

REVISIONS
XX.XX.XX - Issued for Permit

No.	Date	Description

DRAWING TITLE
Exterior Elevations

PROJECT NUMBER
22.197

DRAWN BY
AMH

SCALE
As Indicated

DATE
Issue Date

DRAWING NUMBER
A201

© MKSD, LLC
www.mkdsarchitects.com

12/02/2022 - 75% SUBMISSION - FOR REVIEW ONLY - NOT FOR CONSTRUCTION

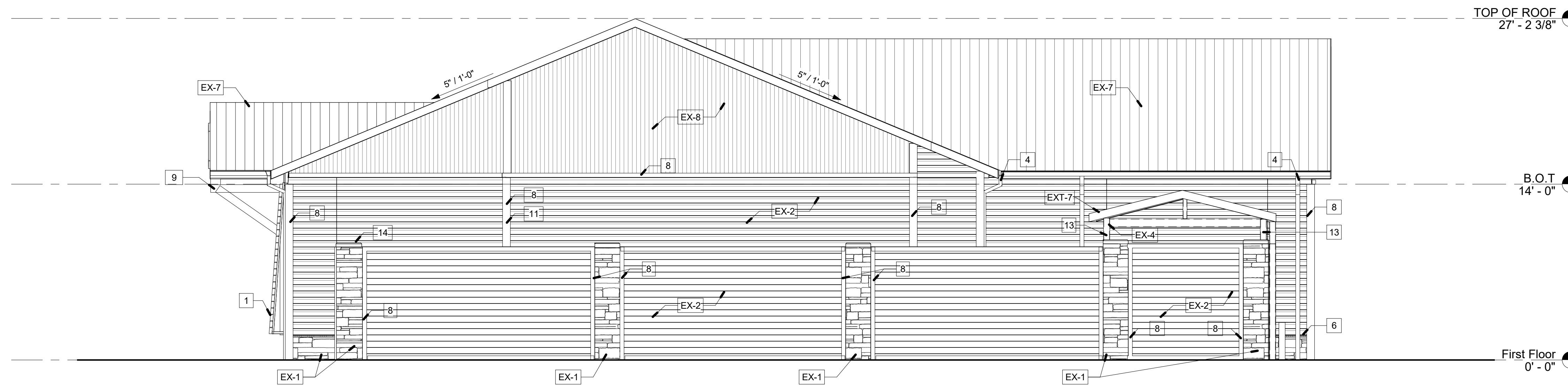

1 SOUTH EXTERIOR ELEVATION
3/16" = 1'-0"

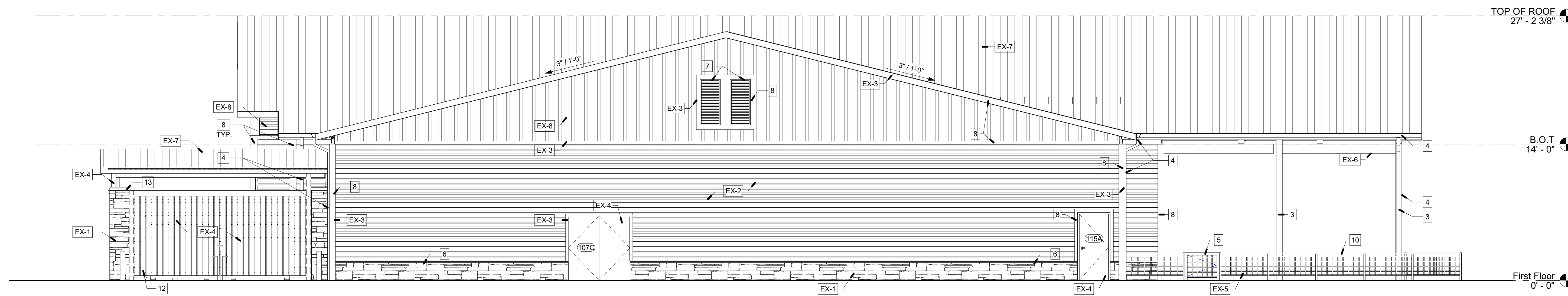

2 EAST EXTERIOR ELEVATION
3/16" = 1'-0"

EXTERIOR ELEVATION KEYNOTES	
1	WINDOW SCREEN, SEE DETAIL
2	4X4 DRAINAGE OPENING 10' MAX
3	HEAVY TIMBER COLUMN, STAIN
4	GUTTER AND DOWNSPOUT, TYP.
5	CUSTOM GRID METAL PANEL AT GATE, HARDWARE TO COMPLY WITH FBCA 404.2.7-404.2.9 AND FBC 1010.1.10 TO ALLOW FREE EGRESS (PANIC HARDWARE)
6	PRECAST SILL BAND, TYP.
7	LOUVER W/ 4/4 X 11.25" CENTER TRIM, SEE MECHANICAL
8	4/4 X 3.5" BORDER TRIM
9	HEAVY TIMBER TRUSS, SEE STRUCTURAL
10	PAINTED METAL RAILING, SEE DETAIL 2/A355
11	PREFINISHED COPING CAP, MATCH LAP SIDING COLOR (ARCHITECT TO SELECT)
12	DUMPSTER ENCLOSURE GATE PROVIDED AND INSTALLED BY GC
13	NOT USED
14	3" PRECAST STONE COPING CAP

EXTERIOR FINISH SCHEDULE LEGEND	
EX-1 THIN STONE VENEER	EX-5 PAINT
MANUFACTURER: TBD	MANUFACTURER: SHERWIN WILLIAMS
MODEL/SERIES: MILLSAP	MODEL/SERIES: SW 6258
STYLE: LEDGESTONE	STYLE: SEMI GLOSS
COLOR: TEXAS NATURAL	COLOR: BLACK
EX-2 FIBER CEMENT LAP SIDING	EX-6 STAINING
MANUFACTURER: JAMES HARDIE BUILDING PRODUCTS	MANUFACTURER: SHERWIN WILLIAMS
MODEL/SERIES: HARDIEPLANK LAP SIDING	MODEL/SERIES: 104-0351
STYLE: SMOOTH 6" EXPOSURE	STYLE: SEMI-TRANSPARENT
COLOR: KHAKI BROWN	COLOR: CLEAR BASE
EX-3 FIBER CEMENT TRIM	EX-7 ROOF
MANUFACTURER: JAMES HARDIE BUILDING PRODUCTS	MANUFACTURER: BERRIDGE MANUFACTURING COMPANY, INC.
MODEL/SERIES: HARDIETIM BOARD	MODEL/SERIES: HIGH SEAM TEE-PANEL
STYLE: 4/4 SMOOTH	STYLE: STEEL
COLOR: KHAKI BROWN	COLOR: COLONIAL RED
EX-4 PAINT	EX-8 FIBER CEMENT VERTICAL SIDING
MANUFACTURER: SHERWIN WILLIAMS	MANUFACTURER: JAMES HARDIE BUILDING PRODUCTS
MODEL/SERIES: SW 2849	MODEL/SERIES: HARDIEPANEL VERTICAL SIDING
STYLE: SATIN	STYLE: SMOOTH
COLOR: WESTCHESTER GRAY	COLOR: KHAKI BROWN

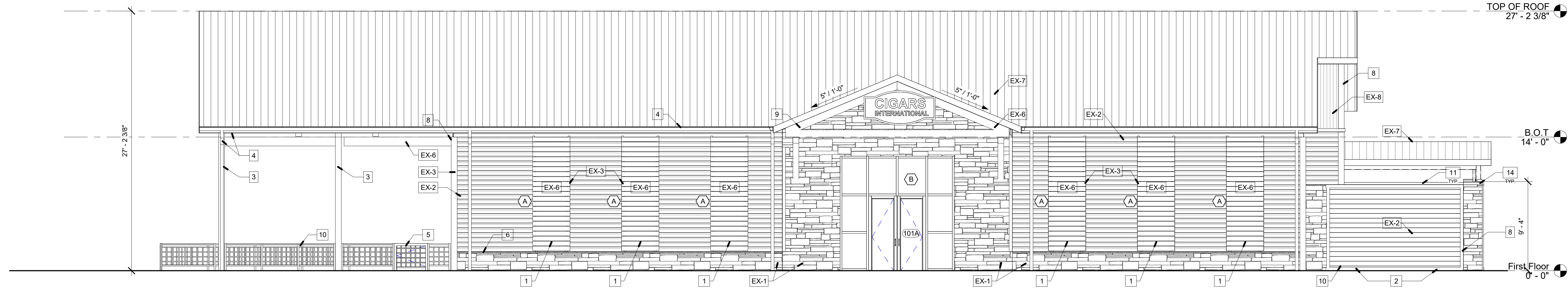

1 WEST EXTERIOR ELEVATION
3/16" = 1'-0"

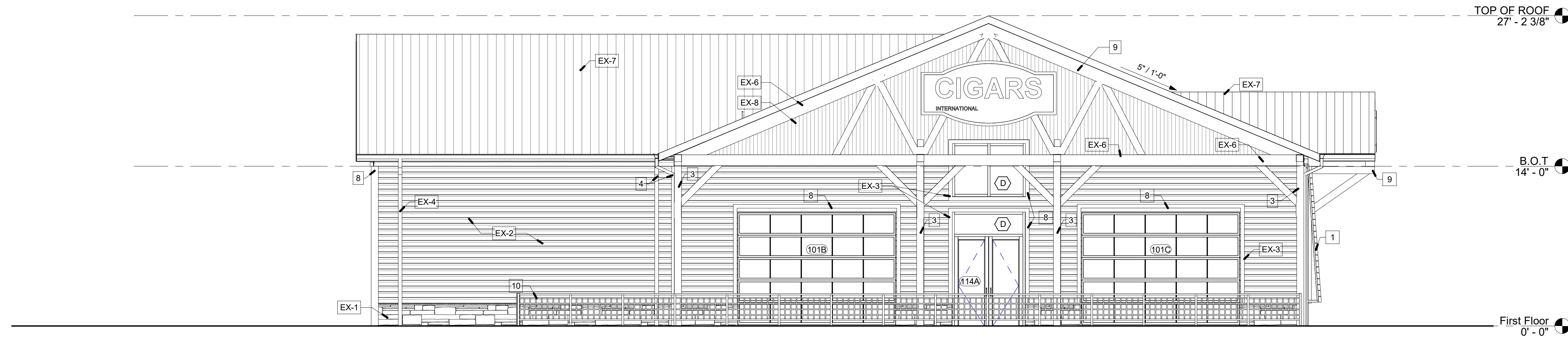

2 NORTH EXTERIOR ELEVATION
3/16" = 1'-0"

EXTERIOR ELEVATION KEYNOTES

- 1 WINDOW SCREEN, SEE DETAIL
- 2 4X4 DRAINAGE OPENING 10' MAX
- 3 HEAVY TIMBER COLUMN, STAIN
- 4 GUTTER AND DOWNSPOUT, TYP.
- 5 CUSTOM GRID METAL PANEL AT GATE, HARDWARE TO COMPLY WITH FBCA 404.2.7-404.2.9 AND FBC 1010.1.10 TO ALLOW FREE EGRESS (PANIC HARDWARE)
- 6 PRECAST SILL BAND, TYP.
- 7 LOUVER W/ 44 X 11 25" CENTER TRIM, SEE MECHANICAL
- 8 4/4 X 3.5" BORDER TRIM
- 9 HEAVY TIMBER TRUSS, SEE STRUCTURAL
- 10 PAINTED METAL RAILING, SEE DETAIL 2/A355
- 11 PREFINISHED COPING CAP, MATCH LAP SIDING COLOR (ARCHITECT TO SELECT)
- 12 DUMPSTER ENCLOSURE GATE PROVIDED AND INSTALLED BY GC
- 13 NOT USED
- 14 3" PRECAST STONE COPING CAP

EXTERIOR FINISH SCHEDULE LEGEND

<p>EX-1 THIN STONE VENEER</p> <p>MANUFACTURER: TBD MODEL/SERIES: MILLSAP STYLE: LEDGESTONE COLOR: TEXAS NATURAL</p>	<p>EX-5 PAINT</p> <p>MANUFACTURER: SHERWIN WILLIAMS MODEL/SERIES: SW 6258 STYLE: SEMI GLOSS COLOR: BLACK</p>
<p>EX-2 FIBER CEMENT LAP SIDING</p> <p>MANUFACTURER: JAMES HARDIE BUILDING PRODUCTS MODEL/SERIES: 104-0351 STYLE: SMOOTH 6" EXPOSURE COLOR: KHAKI BROWN</p>	<p>EX-6 STAINING</p> <p>MANUFACTURER: SHERWIN WILLIAMS MODEL/SERIES: 104-0351 STYLE: SEMI-TRANSPARENT COLOR: CLEAR BASE</p>
<p>EX-3 FIBER CEMENT TRIM</p> <p>MANUFACTURER: JAMES HARDIE BUILDING PRODUCTS MODEL/SERIES: HARDI TRIM BOARD STYLE: 4/4 SMOOTH COLOR: KHAKI BROWN</p>	<p>EX-7 ROOF</p> <p>MANUFACTURER: BERRIDGE MANUFACTURING COMPANY, INC. MODEL/SERIES: HIGH SEAM TEE-PANEL STYLE: STEEL COLOR: COLONIAL RED</p>
<p>EX-4 PAINT</p> <p>MANUFACTURER: SHERWIN WILLIAMS MODEL/SERIES: SW 2849 STYLE: SATIN COLOR: WESTCHESTER GRAY</p>	<p>EX-8 FIBER CEMENT VERTICAL SIDING</p> <p>MANUFACTURER: JAMES HARDIE BUILDING PRODUCTS MODEL/SERIES: HARDIPANEL VERTICAL SIDING STYLE: SMOOTH COLOR: KHAKI BROWN</p>

12/02/2022 - 75% SUBMISSION - FOR REVIEW ONLY - NOT FOR CONSTRUCTION



Silvia A. Hoffman, AIA
Todd O. Chambers, AIA
Jill P. Hewes, AIA
Jessica E. Klocek, AIA

MKSD, LLC
1209 Hausman Road, Suite A
Allentown, PA 18104

610.366.2081 phone
mksdarchitects.com web

SEAL

CIGARS INTERNATIONAL, LLC.

700 Presto-Sygan Road
Bridgeville, PA 15017

REVISIONS

XX.XX.XX - Issued for Permit

No.	Date	Description

DRAWING TITLE

Exterior Elevations

PROJECT NUMBER

22.197

DRAWN BY

AMH

SCALE

As indicated

DATE

Issue Date

DRAWING NUMBER

A202

© MKSD, LLC
www.mksdarchitects.com

12/02/2022 10:23 AM C:\Users\p00000000\OneDrive\Documents\2022\12\12\120222-75% SUBMISSION - FOR REVIEW ONLY - NOT FOR CONSTRUCTION.dwg



A Overall Building Section A
3/16" = 1'-0"

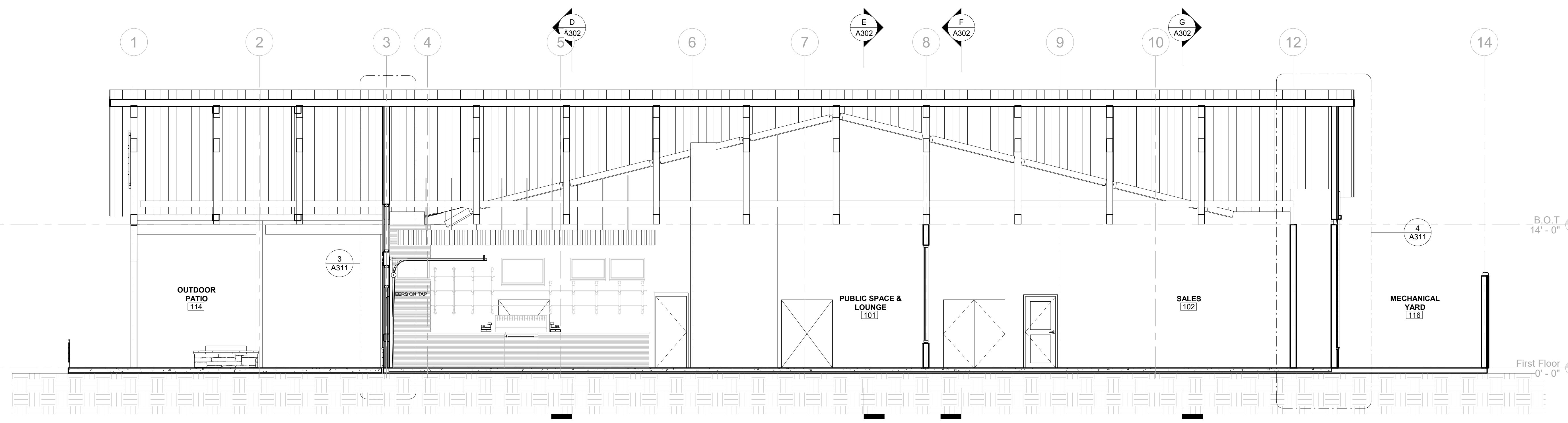

B Overall Building Section B
3/16" = 1'-0"

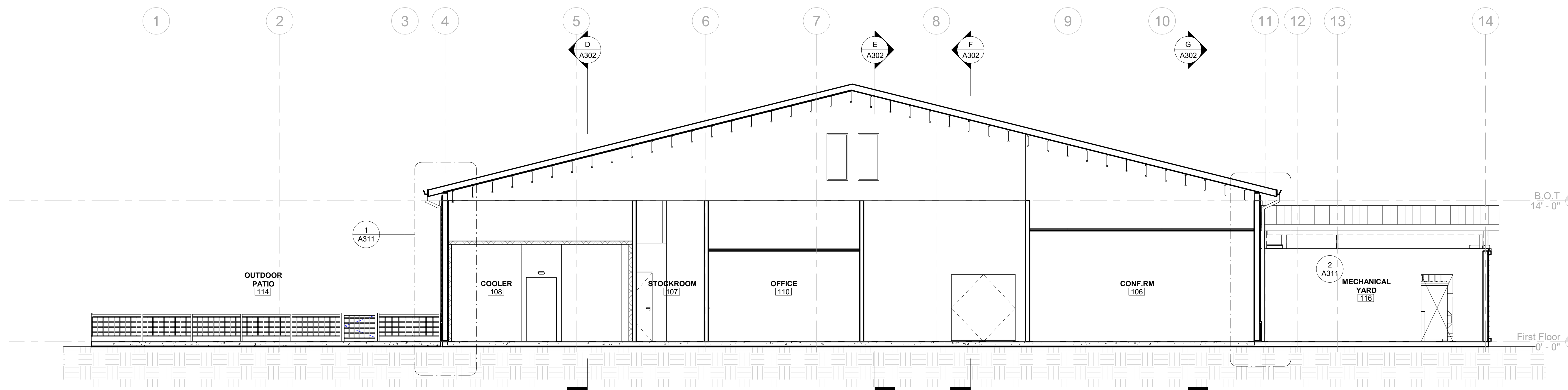

C Overall Building Section C
3/16" = 1'-0"

Overall Building Section Keynotes	
Key Tag	Comments
1	Heavy timber truss and bracing. Ref. to 'S' drawings
2	Pre-fab open web wood truss. Ref. to 'S' drawings
3	48" continuous plywood base
4	Standing steam metal roof. Refer to Roof Plan
5	SIP's roof panel underside painted where exposed. Ref. to 'S' drawings
6	Painted GWB. Refer to Finish Schedule
7	Mechanical equipment. Refer to 'M' drawings
8	Hardie soffit panels
9	Structural beam. Refer to 'S' drawings
10	Patio railing. Refer to Details
11	Reclaimed wood planks anchored to 5/8" plywood substrate, clear sealed
12	Butt joint silicone glazing
13	-not used-
14	Painted GWB in between truss bracing
15	Sound attenuation insulation
16	1x4 chair rail
17	Structural joist. Refer to 'S' drawings

Insulation Requirements:
Wall: Min. R-##
Roof: Min. R-##

12/02/2022 - 75% SUBMISSION - FOR REVIEW ONLY - NOT FOR CONSTRUCTION



Silvia A. Hoffman, AIA
Todd O. Chambers, AIA
Jill P. Hewes, AIA
Jessica E. Klocek, AIA

MKSD, LLC
1209 Hausman Road, Suite A
Allentown, PA 18104
610.366.2081 phone
mkdsarchitects.com web

SEAL

CIGARS INTERNATIONAL, LLC.
700 Presto-Sygan Road
Bridgeville, PA 15017

REVISIONS
XX.XX.XX - Issued for Permit

No.	Date	Description

DRAWING TITLE
Building Sections

PROJECT NUMBER
22.197

DRAWN BY
Author

SCALE
3/16" = 1'-0"

DATE
Issue Date

DRAWING NUMBER
A301

© MKSD, LLC
www.mkdsarchitects.com

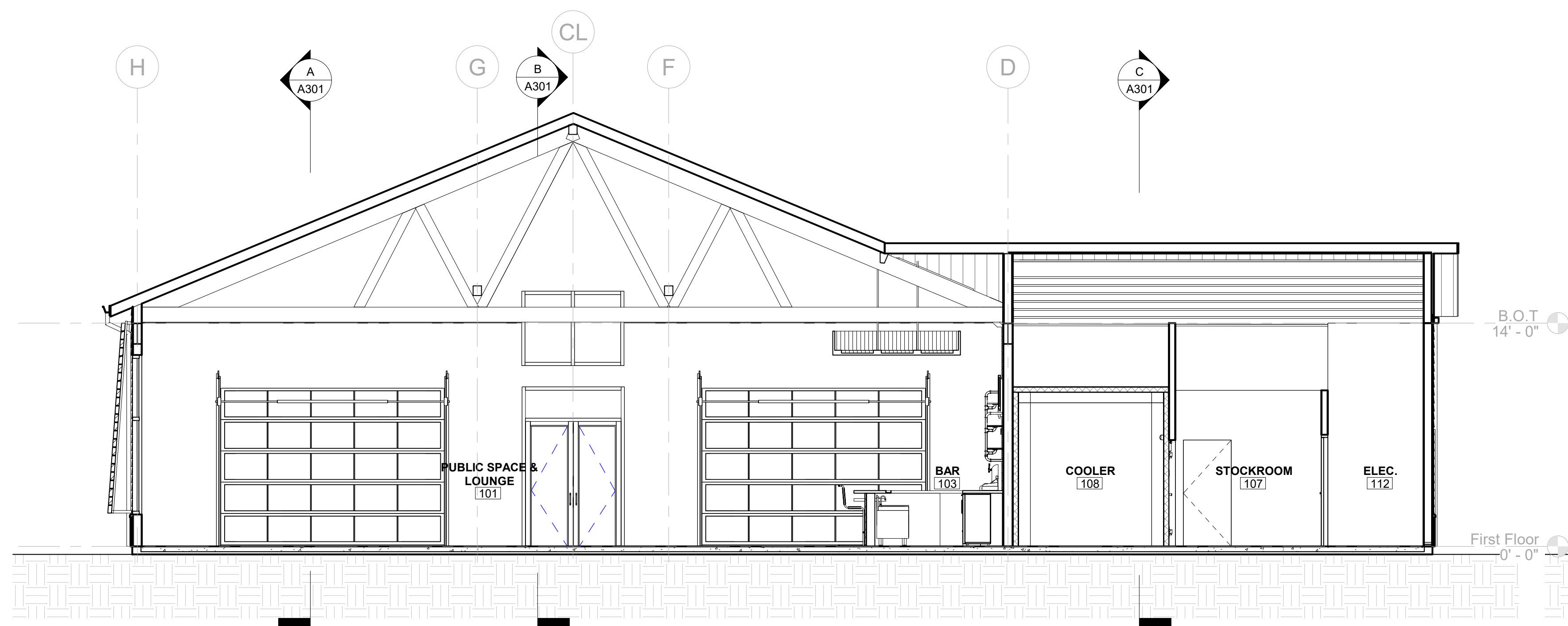

D Overall Building Section D
3/16" = 1'-0"

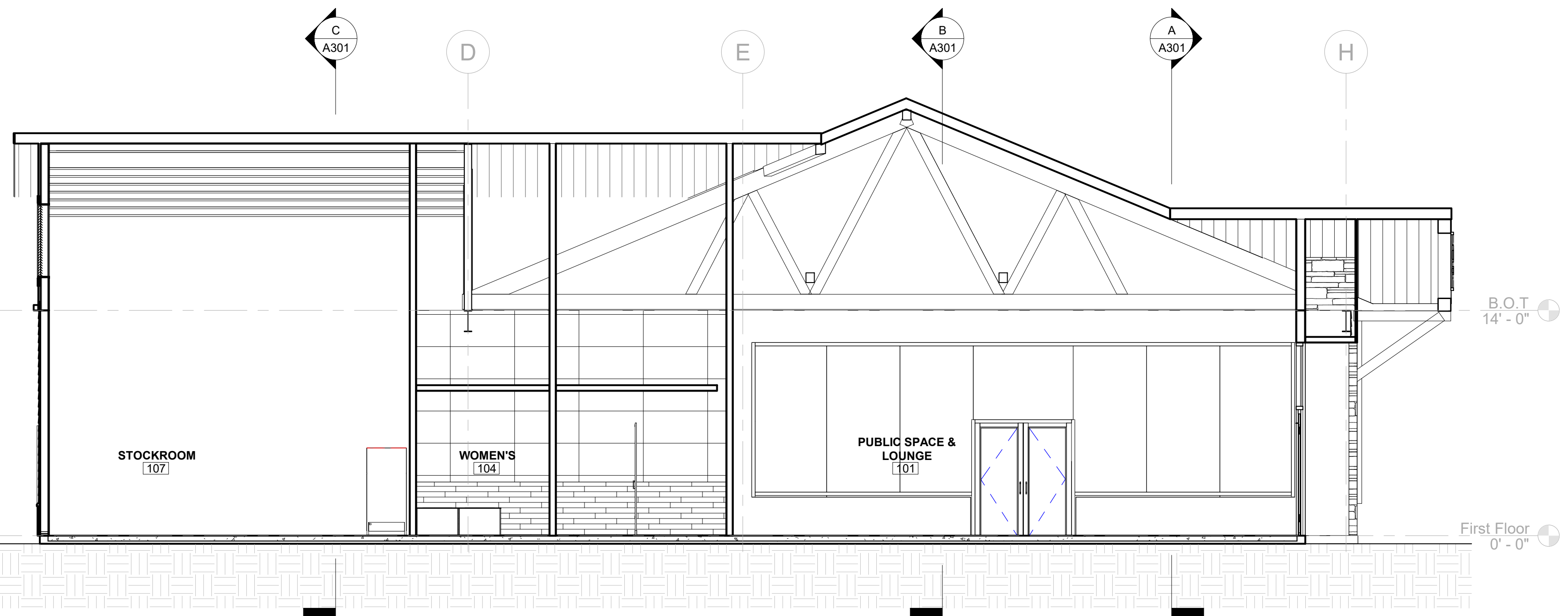

E Overall Building Section E
3/16" = 1'-0"

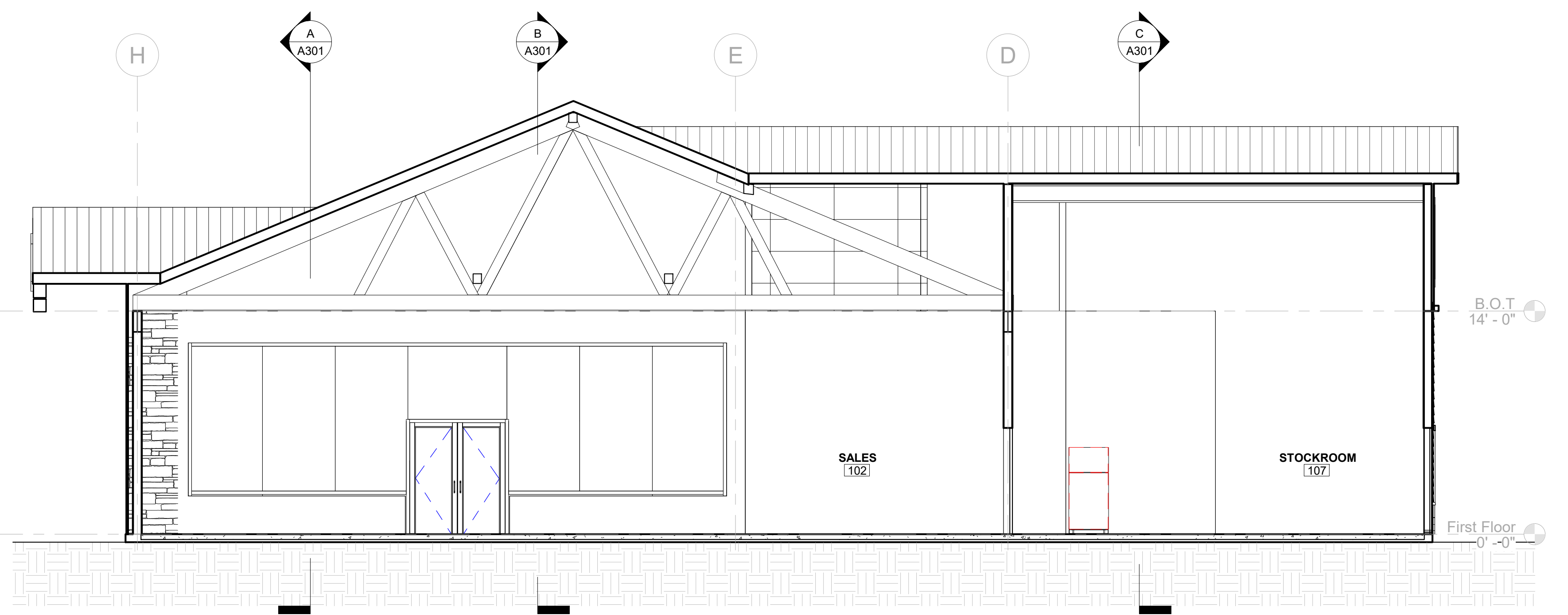

F Overall Building Section F
3/16" = 1'-0"

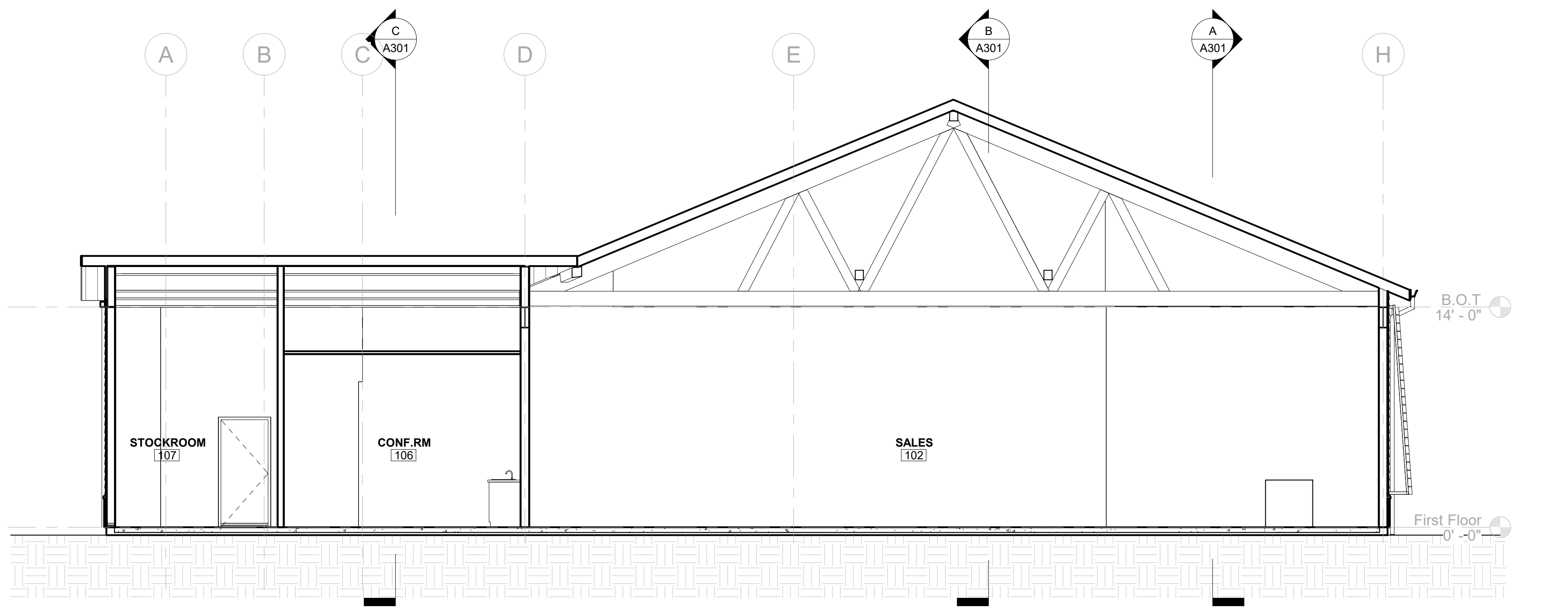

G Overall Building Section G
3/16" = 1'-0"

Overall Building Section Keynotes	
Key Tag	Comments
1	Heavy timber truss and bracing. Ref. to 'S' drawings
2	Pre-fab open web wood truss. Ref. to 'S' drawings
3	48" continuous plywood base
4	Standing seam metal roof. Refer to Roof Plan
5	SIPS roof panel underside painted where exposed. Ref. to 'S' drawings
6	Painted GWB. Refer to Finish Schedule
7	Mechanical equipment. Refer to 'M' drawings
8	Hardie soffit panels
9	Structural beam. Refer to 'S' drawings
10	Patio railing. Refer to Details
11	Reclaimed wood planks anchored to 5/8" plywood substrate, clear sealed
12	Butt joint silicone glazing
13	-not used-
14	Painted GWB in between truss bracing
15	Sound attenuation insulation
16	1x4 chair rail
17	Structural joist. Refer to 'S' drawings

12/02/2022 - 75% SUBMISSION - FOR REVIEW ONLY - NOT FOR CONSTRUCTION



Silvia A. Hoffman, AIA
Todd O. Chambers, AIA
Jill P. Hewes, AIA
Jessica E. Klocek, AIA

MKSD, LLC
1209 Hausman Road, Suite A
Allentown, PA 18104

610.366.2081 phone
mkdsdarchitects.com web

SEAL

CIGARS INTERNATIONAL, LLC.
700 Presto-Sygan Road
Bridgeville, PA 15017

REVISIONS
XX.XX.XX - Issued for Permit

No.	Date	Description

DRAWING TITLE
Building Sections

PROJECT NUMBER
22.197

DRAWN BY
Author

SCALE
3/16" = 1'-0"

DATE
Issue Date

DRAWING NUMBER

A302

© MKSD, LLC

www.mkdsdarchitects.com